

3772021

V: 46

P: 097

AS-BUILT @ EXISTING ROAD
EASEMENT PER AFN
810499 BELIEVED TO
BE 40' WIDE PER 1971
WEYERHAEUSER EXHIBIT

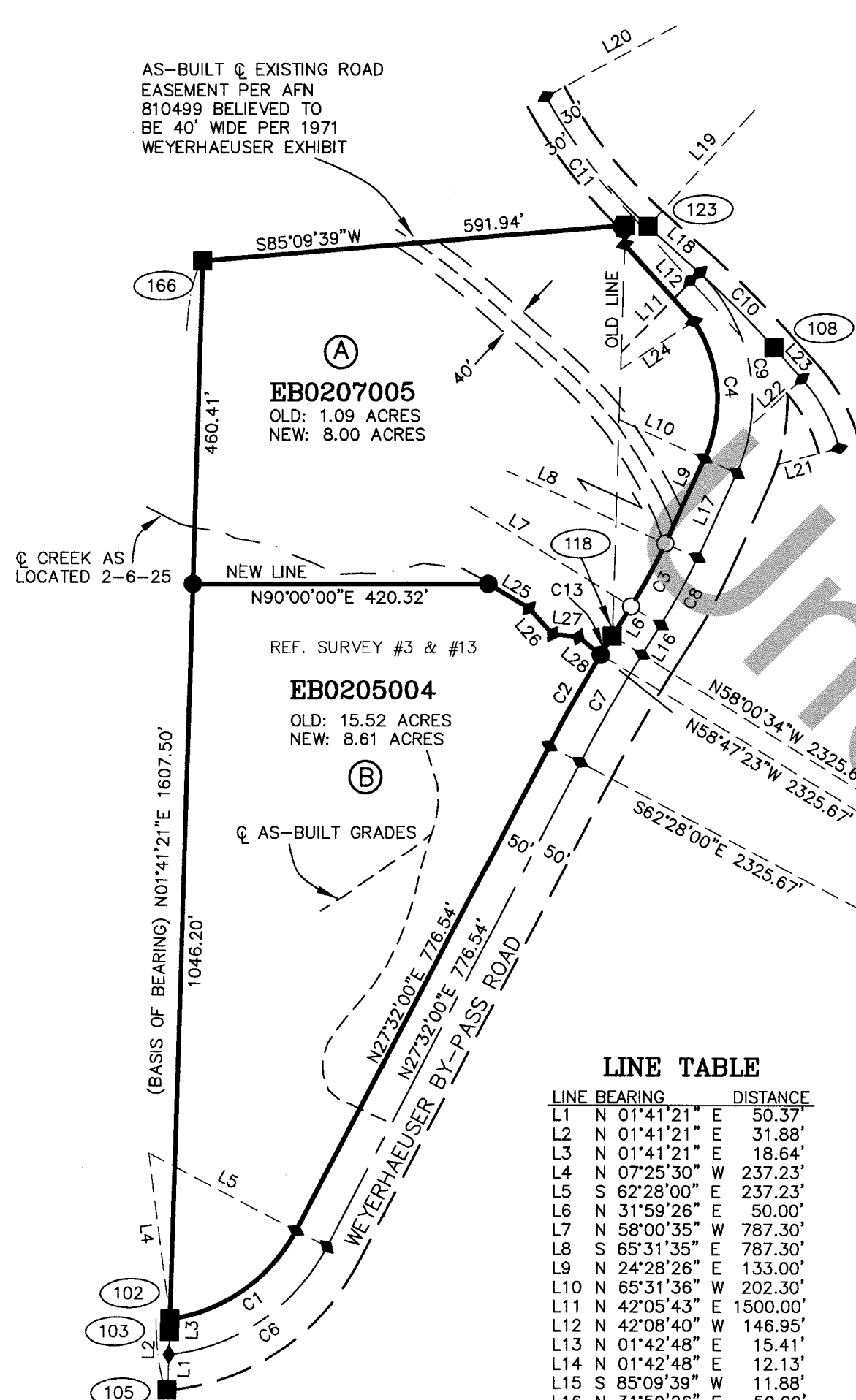

LINE TABLE

LINE	BEARING	DISTANCE
L1	N 01°41'21" E	50.37'
L2	N 01°41'21" E	31.88'
L3	N 01°41'21" E	18.64'
L4	N 07°25'30" W	237.23'
L5	S 62°28'00" E	237.23'
L6	N 31°59'26" E	50.00'
L7	N 58°00'35" W	787.30'
L8	S 65°31'35" E	787.30'
L9	N 24°28'26" E	133.00'
L10	N 65°31'36" W	202.30'
L11	N 42°05'43" E	1500.00'
L12	N 42°08'40" W	146.95'
L13	N 01°42'48" E	15.41'
L14	N 01°42'48" E	12.13'
L15	S 85°09'39" W	11.88'
L16	N 31°59'26" E	50.00'
L17	N 24°28'26" E	133.00'
L18	N 47°54'17" W	97.75'
L19	N 42°05'43" E	700.00'
L20	S 61°31'18" W	700.00'
L21	S 75°07'32" W	236.35'
L22	N 47°51'02" E	236.35'
L23	N 42°08'58" W	60.07'
L24	N 56°42'51" E	202.30'
L25	S 59°09'58" E	67.87'
L26	S 41°42'03" E	49.92'
L27	S 83°58'06" E	37.53'
L28	S 51°18'41" E	40.85'
L29	N 47°51'20" W	16.88'
L30	N 42°09'20" E	1500.00'
L31	S 43°27'52" W	730.00'
L32	S 44°43'08" W	730.00'
L33	N 44°44'23" E	252.30'

CURVE TABLE

CURVE	RADIUS	ARC LENGTH	DELTA ANGLE
C1	237.23'	227.90'	55°02'34"
C2	2325.67'	149.25'	3°40'37"
C3	787.30'	103.28'	7°30'59"
C4	202.30'	203.94'	57°45'33"
C5	730.00'	15.98'	1°15'16"
C6	287.22'	283.93'	56°38'18"
C7	2275.67'	177.03'	4°27'26"
C8	837.30'	109.85'	7°31'00"
C9	252.30'	307.07'	69°44'03"
C10	1500.00'	150.67'	5°45'19"
C11	700.00'	237.34'	19°25'35"
C12	1500.00'	1.58'	0°03'37"
C13	2325.67'	31.68'	0°46'50"

CORNER NOTES

- 102 2-3-25 FND 5/8" IRON ROD PER REF. SURVEY #3
T-POST WEST 0.15'
- 103 2-3-25 FND 5/8" IRON ROD PER REF. SURVEY #3
- 105 2-3-25 FND 5/8" IRON ROD PER REF. SURVEY #3
T-POST SOUTH 0.10'
- 108 2-3-25 FND 2" BRASS DISC NEAR INTERSECTION KALAMA RIVER
ROAD AND THE WEYERHAEUSER BYPASS PER REF. SURVEY #9 (PC: 123+24.14)
NORTH 2.5' TO @ KALAMA RIVER ROAD
- 118 2-3-25 FND 5/8" IRON ROD, NO CAP, PER REF. SURVEY #3
- 121 2-3-25 FND 5/8" REBAR & CAP "COWLITZ COUNTY"
N26°E 1.85' FROM CALCULATED POSITION PER
REF. SURVEY #3, A T-POST LIES S51°W 1.5' FROM
FOUND REBAR & CAP
- 123 2-3-25 FND 2" BRASS DISC, UNREADABLE @ KALAMA
RIVER ROAD PER REF. SURVEY #9 (PC: 125+72.56)
- 166 2-5-25 FND 5/8" IRON ROD PER REF. SURVEY #3
T-POST EAST 0.10'

REFERENCE SURVEYS

- UNRECORDED 1971 SURVEY FOR FRANK GETCH, BY WEYERHAEUSER
- RECORD OF SURVEY FILED IN VOL. 1, PG. 10, BY LS 7504
- RECORD OF SURVEY FILED IN VOL. 1, PG. 369, BY LS 5397
- RECORD OF SURVEY FILED IN VOL. 7, PG. 158, BY LS 10997
- RECORD OF SURVEY FILED IN VOL. 8, PG. 17, BY LS 10997
- RECORD OF SURVEY FILED IN VOL. 8, PG. 197, BY LS 10997
- RECORD OF SURVEY FILED IN VOL. 9, PG. 75, BY LS 10997
- RECORD OF SURVEY OF BLA FILED IN VOL. 28, PG. 103-105, BY LS 38490
- RECORD OF SURVEY FILED IN VOL. 33, PG. 17, BY LS 43146
- RECORD OF SURVEY FILED IN VOL. 42, PG. 25-28, BY LS 41079
- BOUNDARY LINE AGREEMENT FILED UNDER AUDITOR'S NO. 3754840, BY LS 42425
- BOUNDARY LINE AGREEMENT FILED UNDER AUDITOR'S NO. 3754841, BY LS 42425
- RECORD OF SURVEY FILED IN VOL. 46, PG. 82, BY LS 42425

RECORD OF SURVEY
BOUNDARY LINE ADJUSTMENT
PART OF THE NW 1/4 NE 1/4 & SW 1/4 NE 1/4
SECTION 2
TOWNSHIP 6 NORTH, RANGE 1 EAST, W.M.
COWLITZ COUNTY, WASHINGTON

BASIS OF BEARING: RECORD OF SURVEY FILED IN VOL. 1, PG. 369,
RECORDS OF COWLITZ COUNTY, WASHINGTON.

SCALE: 1" = 200 FEET
0 100 200 400

METHOD OF SURVEY

FIELD TRAVERSE USING A COMBINATION OF TOPCON GPS RECEIVERS AND
TOPCON GM-50 (00°00'05") TOTAL STATION. THIS SURVEY MEETS OR
EXCEEDS THE ACCURACY STANDARDS AS SET FORTH IN WAC 332-130-090.

LEGEND

- = SET 1/2" x 24" REBAR WITH YELLOW PLASTIC CAP: K. BLUHM LS 29269
- = 2-3-25 FOUND 5/8" REBAR & CAP, LS 42425 PER REF. SURVEY #13
- = FOUND AS NOTED
- ◆ = ANGLE POINT AND/OR INTERSECTING POINT (NOT SET)
- = BOUNDARY

REFERENCE DEEDS

- AGREEMENT FILED UNDER AUDITOR'S NO. 783031
- WARRANTY DEED FILED UNDER AUDITOR'S NO. 785951
- WARRANTY FULFILLMENT DEED FILED UNDER AUDITOR'S NO. 810499
- STATUTORY WARRANTY DEED FILED UNDER AUDITOR'S NO. 813106
- QUIT CLAIM DEED FILED UNDER AUDITOR'S NO. 861230042
- AGREEMENT FILED UNDER AUDITOR'S NO. 870713084
- PERSONAL REPRESENTATIVE DEED FILED UNDER AUDITOR'S NO. 961220066
- QUIT CLAIM DEED FILED UNDER AUDITOR'S NO. 3005825
- STATUTORY WARRANTY DEED FILED UNDER AUDITOR'S NO. 3256678
- STATUTORY WARRANTY DEED FILED UNDER AUDITOR'S NO. 3738913
- STATUTORY WARRANTY DEED FILED UNDER AUDITOR'S NO. 3767068
- BOUNDARY LINE AGREEMENT FILED UNDER AUDITOR'S NO. 3770674

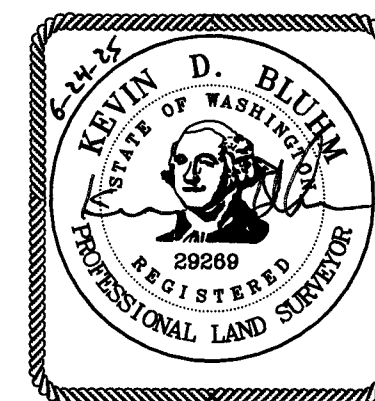

BLUHM AND ASSOCIATES LAND SURVEYORS, INC. MAKES NO
WARRANTIES AS TO MATTERS OF UNWRITTEN TITLE SUCH AS
ACQUISITION, ESTOPPEL, ADVERSE POSSESSION, ETC.
NO ATTEMPT WAS MADE TO SHOW ANY AND/OR ALL
EASEMENTS THAT MAY BE ASSOCIATED WITH THIS PROPERTY.

AUDITOR'S CERTIFICATE

FILED FOR RECORD THIS 25th DAY OF June, 2025 AT
12:45 P.M. IN BOOK 46 OF Surveys AT PAGE 097
AT THE REQUEST OF BLUHM & ASSOCIATES LAND SURVEYORS, INC.

DEPUTY COUNTY AUDITOR

SURVEYOR'S CERTIFICATE

THIS MAP CORRECTLY REPRESENTS A SURVEY MADE BY ME
OR UNDER MY DIRECTION IN CONFORMANCE WITH THE
REQUIREMENTS OF THE SURVEY RECORDING ACT AT THE
REQUEST OF CHILTON, INC.
IN JUNE, 2025.

KEVIN BLUHM - LICENSE NO. 29269

ORIGINAL DESCRIPTIONS

EB0205004 THAT PORTION OF PARCEL A OF STATUTORY
WARRANTY DEED FILED UNDER AUDITOR'S NUMBER 3738913
LYING NORTH OF THE 100 FOOT STRIP KNOWN AS THE
WEYERHAEUSER BYPASS ROAD

EB0207005 PARCEL B OF STATUTORY WARRANTY DEED
FILED UNDER AUDITOR'S NUMBER 3738913, RECORDS OF
COWLITZ COUNTY, WASHINGTON.

Bluhm & Associates

Land Surveyors, Inc.

1068 S. MARKET BLVD.
CHEHALIS, WA 98532
PHONE (360) 748-1551
FAX (360) 748-6282
E-MAIL: kbluhm@surveyservices.com

DRAWN BY: L. ANDERSON

DATE: 6-23-25

JOB# 25-109

CHECKED BY: LB

SCALE: N/A

FB# LB#61

SHEET 1 OF 1