



Cowlitz County Health and Human Services

PHONE: 360-414-5599 FAX: 360-425-7531

WEBSITE: www.co.cowlitz.wa.us/hhs

Main Campus: 1952 9th Avenue, Longview, WA 98632 askcowlitzhealth@cowlitzwa.gov
Environmental Health Unit: 207 4th Avenue North, Kelso, WA 98626 OMSeptic@cowlitzwa.gov

SOILS EVALUATION

Status: Approved

Date: July 24, 2025

Record Number: [EHU-07-25-0693](#)

Project Address: UNADDRESSED

Project Parcel: 411840113

Applicant: ADVANCED SEPTIC CONSULTING
3210 WESTSIDE HWY.
CASTLE ROCK, WA 98611

GENERAL INFORMATION

Designer: TRAVIS BUCK

Business Name: ADVANCED SEPTIC CONSULTING

Phone Number: 3604335476

Email: dirtwhisperer@gmail.com

Proposed Use: Residential

Number of Bedrooms: 2

Design Flow (GPD): 240

SUBDIVISION INFORMATION

This soils evaluation is intended for Large Lot subdivision China Garden View Estates.
The proposed lot number is 33 of 45.

DRAINFIELD INFORMATION

Usable Land Area1

Proposed Treatment Level: B and BL 2

Proposed Drainfield Type: Sub-surface drip irrigation

Usable Land Area: 2500 Sq. Ft.

Usable Land Area2

Proposed Treatment Level: B and BL 2

Proposed Drainfield Type: Sub-surface drip irrigation

Usable Land Area: 2500 Sq. Ft.

COMMENTS

The Cowlitz County Department of Health – Environmental Health Unit (EHU) has evaluated the soil report submitted by your on-site sewage system (OSS) designer or Engineer. The following are our findings:

The EHU has evaluated the soil log(s), texture, structure, and compaction of the Soil and Site Evaluation Report submitted by a Washington State licensed Designer or Engineer.

This site appears to be able to, at this time, support an OSS as proposed.

Approved Soil and Site evaluations are valid for five (5) years from the approval date. The proposed septic primary and reserve area(s) set-aside for future septic use must be protected from grading, fill, compaction, or any other alteration that may change soil characteristics. Soil and Site evaluations may be invalidated if the proposed septic area(s) are not protected.

In order to install a septic system on this property a complete OSS design, meeting the standards of the time, must be submitted to the EHU.

For future well construction: When drilled, the well must maintain a 100' setback from the approved, proposed primary and reserve septic areas or new test holes will need to be opened and evaluated.

CONDITIONS

- **THIS IS NOT A PERMIT TO INSTALL A SEPTIC SYSTEM**
- **THIS IS NOT A DESIGN APPROVAL**
- **THIS SOIL AND SITE APPROVAL DOES NOT GUARANTEE THE PLAUSIBILITY OF SEPTIC SYSTEM APPROVAL FOR THIS SITE**

This Evaluation Valid Until: 7/24/2030

Approved By: *nic bakotich* **Date of Approval: 7/24/2025**

Nic Bakotich
Environmental Health Specialist (Agent of the Health Officer)



Advanced Septic Consulting Inc.

Site Evaluation & Soil Report for Lot 33 @ Parcel Number: 411840113

July 9, 2025

Design Number: 25-151.33

Customer: Preston Enterprises LLC, PO Box 1132 Woodland, Washington 98674

Project Location: China Garden Rd. Kalama, Washington 98625

Section: 16 Township: 6N Range: 1W Lot: 33 of 45

Parcel Number: 411840113 Acres: 1.3 +/-

Type of Water Supply: City of Kalama Public Water



EHU 07-25-0693

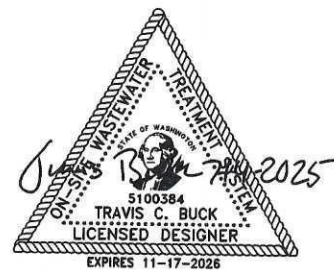



Advanced Septic Consulting Inc.

July 9, 2025

Design Number: 25-151.33

Customer: Preston Enterprises LLC, PO Box 1132 Woodland, Washington 98674

Project Location: China Garden Rd. Kalama, Washington 98625

Section: 16 Township: 6N Range: 1W Lot: 33 of 45

Parcel Number: 411840113 Acres: 1.3 +/- Type of Water Supply: City of Kalama Public Water System



Site Characteristics:

The site is located within USDA-NRCS mapping unit 147 – Olympic Silt Loam. Typical depth to the water table is greater than 80 inches. The site is somewhat poorly drained with moderate mottling and a restrictive layer noted ranging from 23 to 25 inches in usable land area 1 and from 35 to 38 inches in usable land area 2 (depth includes fill material). Typical slope ranges from 8 to 20%. Usable land area 1 is on a southwest facing slope with a slope ranging from 10 to 14%. Vegetation in the septic area mainly consists of field grass.

Soil Evaluation:

	<u>Depth</u>	<u>Soil</u>	<u>Type</u>	<u>Structure</u>	<u>Color</u>	<u>Roots</u>	<u>Mottling</u>
Test Hole #1	0-18"	Fill					
	18-38"	SiL	5	2, m, sbk	10yr3/6	f/f	None
	38-40"	siCL	7	1, m, sbk	Mixed	None	Moderate
Test Hole #2	0-5"	Fill					
	5-35"	SiL	5	2, m, sbk	10yr3/6	f/f	None
	35-41"	siCL	7	1, m, sbk	Mixed	None	Moderate
Test Hole #3	0-7"	SiL	5	3, m, gr	10yr3/6	m/f	None
	7-23"	siCL	5	2, m, sbk	10yr3/4	c/f	None
	23-28"	siC	6	1, m, sbk	Mixed	None	None
Test Hole #4	0-8"	SiL	5	3, m, gr	10yr3/6	m/f	None
	8-25"	siCL	5	2, m, sbk	10yr3/4	c/f	None
	25-30"	siC	7	1, m, sbk	Mixed	None	Moderate

Design Requirements:

Based upon the soil evaluation performed on June 11, 2025 the soil onsite is a type 5 soil and requires a designation of 5,000 sq. ft. of usable land area available for septic designation. 2 usable land areas were established each with an area of 2,500 sq. ft. for a total of 5,000 sq. ft.

Usable land area 1 has been designated using a pre-treatment level B and BL2 system followed by a sub-surface drip irrigation drain field.

Usable land area 2 has been designated using a pre-treatment level B and BL2 system followed by a sub-surface drip irrigation drain field.

Other comments or concerns: The minimum usable land area required is based on table IV WAC 246-272A. Criteria for determining useable land area is based on WAC 246-272A required setbacks and does not guarantee that future studies performed as part of the environmental planning process will not have an impact on the useable land area. For septic design purposes, the land area required for septic design approval may be smaller or larger than the area shown on this report based on the number of bedrooms and type of system designed.

EHU 07-25-0693

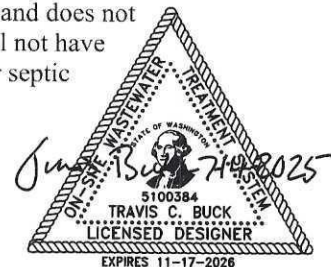

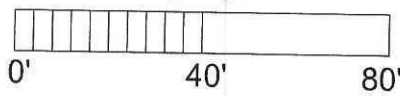

Please Note: A curtain drain will be required around the septic areas.

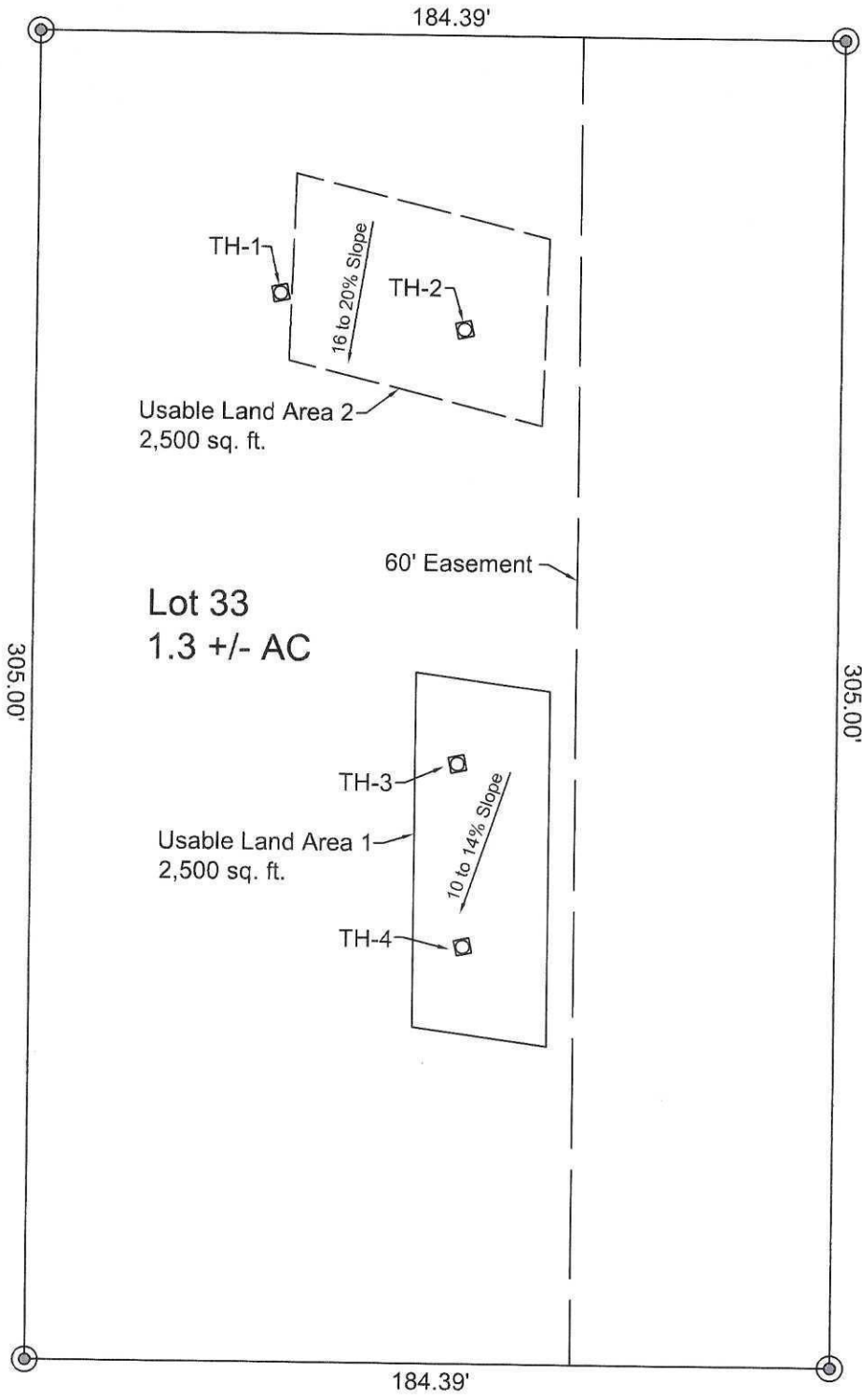

EAU-07-25-0693

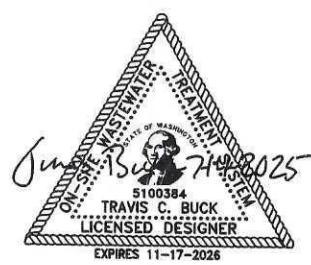

Preston Enterprises LLC Parcel Number: 411840113 Kalama, Washington 98625	Advanced Septic Consulting Inc. 3210 Westside Hwy. Castle Rock, Washington 98611 Cell: 360-433-5476 E-Mail: dirtwhisperer@gmail.com	Design: 25-151.33	Date: 7/9/2025
		Drawing: 1	Scale: 1" = 40'

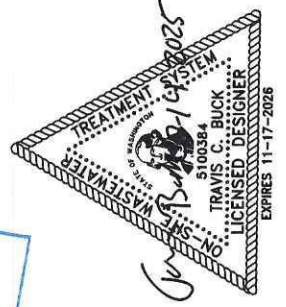
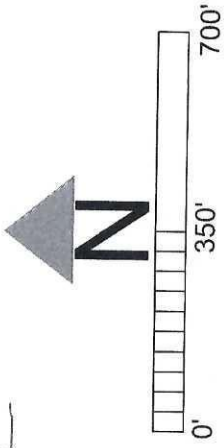

APPROVED
 JUL 24 2025
 COWLITZ COUNTY HEALTH DEPARTMENT
 ENVIRONMENTAL HEALTH

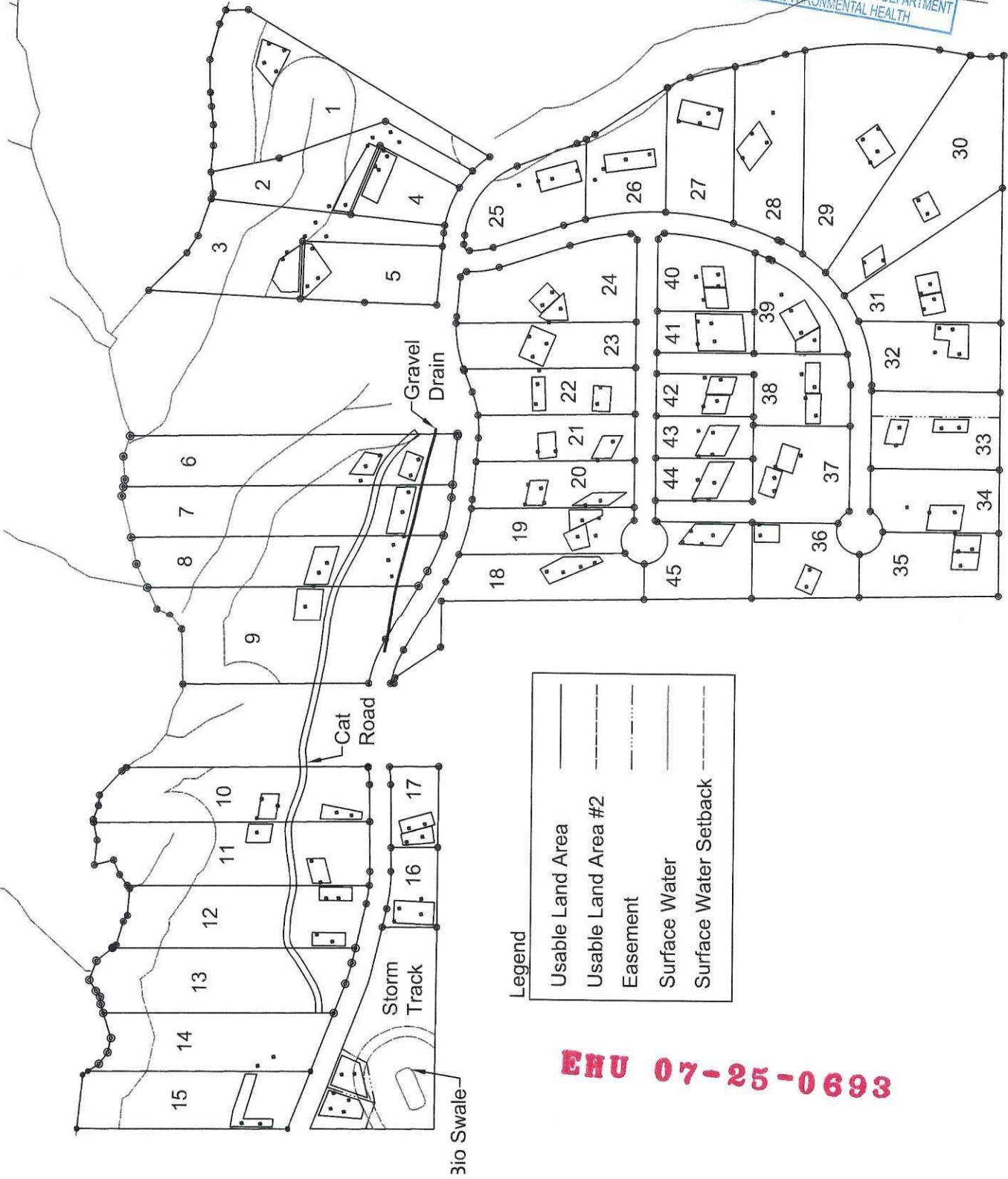

Legend

Usable Land Area	—————
Usable Land Area #2	- - - - -
Easement
Surface Water	~~~~~
Surface Water Setback	-----

EHU 07-25-0693

Preston Enterprises LLC Parcel Number: 411840113 Clallam, Washington 98825	Advanced Septic Consulting Inc. 3210 Westside Hwy. Castle Rock, Washington 98611 Cell: 360-433-5476 E-Mail: dirtwhisperer@gmail.com	<table border="1" style="width: 100%; border-collapse: collapse;"> <tr> <td style="width: 33%;">Design:</td> <td style="width: 33%;">Date:</td> </tr> <tr> <td>25-151</td> <td>7/11/2025</td> </tr> <tr> <td>Drawing: 2</td> <td>Scale: 1" = 350'</td> </tr> </table>	Design:	Date:	25-151	7/11/2025	Drawing: 2	Scale: 1" = 350'
Design:	Date:							
25-151	7/11/2025							
Drawing: 2	Scale: 1" = 350'							